

# CHART 1

Quarter Notes and Rests

# CHART 1.5

## Quarter Notes and Rests

? Ask your teacher where  
all the time signatures went!

- Measure 5: Whole rest
- Measure 17: Whole rest

# EXTRA PRACTICE 1

Lots of Rests

# CHART 2

Quarter and Half Notes with Rests

1 2 3 4

5 6 7 8

9 10 11 12

13 14 15 16

17 18 19 20

21 22 23 24

25 26 27 28

29 30 31 32

33 34 35 36

# CHART 2.5

More Quarter and Half Notes with Rests

- 1: Quarter note (C4)
- 2: Quarter note (D4)
- 3: Quarter note (E4)
- 4: Quarter note (F4)
- 5: Quarter note (G4)
- 6: Quarter note (A4)
- 7: Quarter note (B4)
- 8: Quarter note (C5)
- 9: Half note (C4)
- 10: Half note (D4)
- 11: Half note (E4)
- 12: Half note (F4)
- 13: Half note (G4)
- 14: Half note (A4)
- 15: Half note (B4)
- 16: Half note (C5)
- 17: Quarter rest
- 18: Quarter rest
- 19: Quarter note (C4)
- 20: Quarter note (D4)
- 21: Quarter note (E4)
- 22: Quarter note (F4)
- 23: Quarter note (G4)
- 24: Quarter note (A4)
- 25: Quarter rest
- 26: Quarter note (B4)
- 27: Quarter note (C5)
- 28: Quarter note (B4)

# CHART 3

Quarter, Half, and Whole Notes

1 2 3 4

5 6 7 8

9 10 11 12

13 14 15 16

17 18 19 20

21 22 23 24

25 26 27 28

# CHART 3.5

Quarter, Half, and Whole Notes with Rests

1 2 3 4

5 6 7 8

9 10 11 12

13 14 15 16

17 18 19 20

21 22 23 24

25 26 27 28

29 30 31 32

The chart consists of 32 measures of music in 4/4 time, organized into eight rows of four measures each. The notes and rests are as follows:

- Measure 1: Quarter, Quarter, Quarter, Quarter
- Measure 2: Quarter, Quarter, Quarter, Quarter
- Measure 3: Quarter, Quarter, Quarter, Quarter
- Measure 4: Quarter, Quarter, Quarter, Quarter
- Measure 5: Quarter, Quarter, Quarter, Quarter
- Measure 6: Quarter, Quarter, Quarter, Quarter
- Measure 7: Quarter, Quarter, Quarter, Quarter
- Measure 8: Quarter, Quarter, Quarter, Quarter
- Measure 9: Quarter, Quarter, Quarter, Quarter
- Measure 10: Quarter, Quarter, Quarter, Quarter
- Measure 11: Quarter, Quarter, Quarter, Quarter
- Measure 12: Quarter, Quarter, Quarter, Quarter
- Measure 13: Quarter, Quarter, Quarter, Quarter
- Measure 14: Quarter, Quarter, Quarter, Quarter
- Measure 15: Quarter, Quarter, Quarter, Quarter
- Measure 16: Quarter, Quarter, Quarter, Quarter
- Measure 17: Quarter, Quarter, Quarter, Quarter
- Measure 18: Quarter, Quarter, Quarter, Quarter
- Measure 19: Quarter, Quarter, Quarter, Quarter
- Measure 20: Quarter, Quarter, Quarter, Quarter
- Measure 21: Quarter, Quarter, Quarter, Quarter
- Measure 22: Quarter, Quarter, Quarter, Quarter
- Measure 23: Quarter, Quarter, Quarter, Quarter
- Measure 24: Quarter, Quarter, Quarter, Quarter
- Measure 25: Quarter, Quarter, Quarter, Quarter
- Measure 26: Quarter, Quarter, Quarter, Quarter
- Measure 27: Quarter, Quarter, Quarter, Quarter
- Measure 28: Quarter, Quarter, Quarter, Quarter
- Measure 29: Quarter, Quarter, Quarter, Quarter
- Measure 30: Quarter, Quarter, Quarter, Quarter
- Measure 31: Quarter, Quarter, Quarter, Quarter
- Measure 32: Quarter, Quarter, Quarter, Quarter

# CHART 4

## Dotted Half Notes

? Ask your teacher what the letter 'C' in measure one means!

1 2 3 4

5 6 7 8

9 10 11 12

13 14 15 16

17 18 19 20

21 22 23 24

25 26 27 28

29 30 31 32

\* A dot adds 1/2 the value of the note it is dotting. \*

# CHART 4.5

More Dotted Half Notes

1 2 3 4

5 6 7 8

9 10 11 12

13 14 15 16

17 18 19 20

21 22 23 24

25 26 27 28

- Measure 16: Quarter rest, quarter rest, quarter rest, quarter rest.
- Measure 23: Quarter rest, quarter rest, quarter rest, quarter rest.

# CHART 5

## Time Signatures

1 2 3 4

5 6 7 8

9 10 11 12

13 14 15 16

17 18 19 20

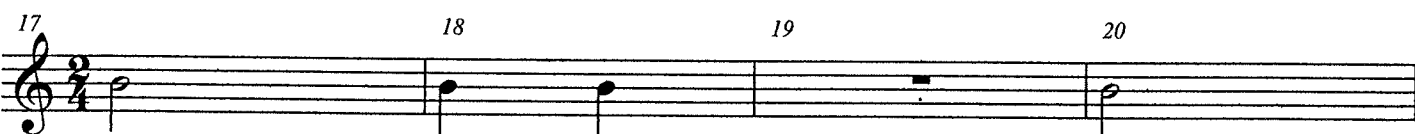

21 22 23 24

25 26 27 28

29 30 31 32

# CHART 5.5

## More Time Signatures

1 2 3 4

5 6 7 8

9 10 11 12

13 14 15 16

17 18 19 20

21 22 23 24

25 26 27 28

29 30 31 32

# CHART 6

Eighth Notes

This chart consists of ten numbered staves, each containing a sequence of eighth notes in treble clef with a common time signature. The notes are arranged in a pattern that repeats every four staves. The first staff (1) starts with a quarter rest followed by quarter notes G4, A4, B4, C5. The second staff (2) starts with a quarter note G4 followed by quarter notes A4, B4, C5. The third staff (3) starts with a quarter note A4 followed by quarter notes B4, C5, D5. The fourth staff (4) starts with a quarter note B4 followed by quarter notes C5, D5, E5. The fifth staff (5) starts with a quarter note C5 followed by quarter notes D5, E5, F5. The sixth staff (6) starts with a quarter note D5 followed by quarter notes E5, F5, G5. The seventh staff (7) starts with a quarter note E5 followed by quarter notes F5, G5, A5. The eighth staff (8) starts with a quarter note F5 followed by quarter notes G5, A5, B5. The ninth staff (9) starts with a quarter note G5 followed by quarter notes A5, B5, C6. The tenth staff (10) starts with a quarter note A5 followed by quarter notes B5, C6, D6. Each staff concludes with a double bar line.

# CHART 6.5

The chart consists of 32 measures of music in a single staff with a 4/4 time signature. The notes and rests are as follows:

- 1: Quarter, Quarter, Quarter, Quarter
- 2: Quarter, Quarter, Quarter, Rest
- 3: Half, Quarter, Quarter, Rest
- 4: Whole
- 5: Quarter, Quarter, Quarter, Quarter
- 6: Quarter, Quarter, Quarter, Quarter
- 7: Rest, Quarter, Quarter, Quarter
- 8: Quarter, Quarter, Quarter, Quarter
- 9: Rest, Quarter, Quarter, Quarter
- 10: Quarter, Quarter, Quarter, Quarter
- 11: Quarter, Quarter, Quarter, Quarter
- 12: Quarter, Quarter, Quarter, Quarter
- 13: Rest, Quarter, Quarter, Quarter
- 14: Quarter, Quarter, Quarter, Quarter
- 15: Quarter, Quarter, Quarter, Quarter
- 16: Quarter, Quarter, Quarter, Quarter
- 17: Quarter, Quarter, Quarter, Quarter
- 18: Quarter, Quarter, Quarter, Quarter
- 19: Quarter, Quarter, Quarter, Quarter
- 20: Quarter, Quarter, Quarter, Quarter
- 21: Quarter, Quarter, Quarter, Quarter
- 22: Quarter, Quarter, Quarter, Quarter
- 23: Quarter, Quarter, Quarter, Quarter
- 24: Quarter, Quarter, Quarter, Quarter
- 25: Quarter, Quarter, Quarter, Quarter
- 26: Quarter, Quarter, Quarter, Quarter
- 27: Quarter, Quarter, Quarter, Quarter
- 28: Quarter, Quarter, Quarter, Quarter
- 29: Quarter, Quarter, Quarter, Quarter
- 30: Quarter, Quarter, Quarter, Quarter
- 31: Quarter, Quarter, Quarter, Quarter
- 32: Quarter, Quarter, Quarter, Quarter

# CHART 7.5

Eighth Notes and Rests with Time Change

1 2 3 4  
5 6 7 8  
9 10 11 12  
13 14 15 16  
17 18 19 20  
21 22 23 24  
25 26 27 28  
29 30 31 32  
33 34 35 36

# RHYTHM SET 1

Complex Rhythms with Eighth Notes and Rests

1

2

3

4

5

6

7

8

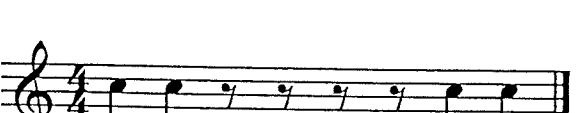

9

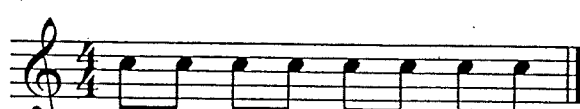

10

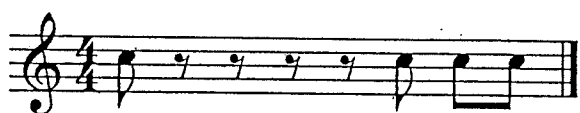

11

12

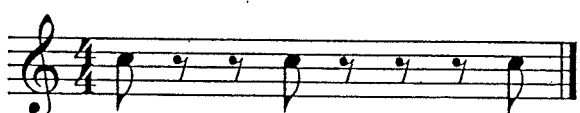

13

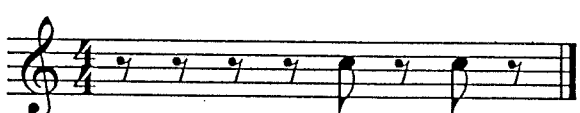

14

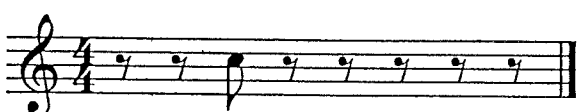

15

16

# CHART 8

Ties

# CHART 9

Dotted Quarter Notes

*! Remember what a dot does to a note.*

1a

1b

1c

2a

2b

2c

3a

3b

3c

# CHART 9.5

Dotted Quarter Notes

1 2 3 4

5 6 7 8

9 10 11 12

13 14 15 16

17 18 19 20

21 22 23 24

25 26 27 28

29 30 31 32

33 34 35 36

The chart is written in 4/4 time on a single treble clef staff. It consists of 36 measures, numbered 1 through 36. The notes are as follows:

- Measure 1: Quarter, quarter, quarter, quarter
- Measure 2: Dotted quarter, quarter, quarter, quarter
- Measure 3: Quarter, quarter, quarter, quarter
- Measure 4: Dotted quarter, quarter, quarter, quarter
- Measure 5: Quarter, quarter, quarter, quarter
- Measure 6: Dotted quarter, quarter, quarter, quarter
- Measure 7: Dotted quarter, quarter, quarter, quarter
- Measure 8: Quarter, quarter, quarter, quarter
- Measure 9: Dotted quarter, quarter, quarter, quarter
- Measure 10: Dotted quarter, quarter, quarter, quarter
- Measure 11: Quarter, quarter, quarter, quarter
- Measure 12: Dotted quarter, quarter, quarter, quarter
- Measure 13: Quarter, quarter, quarter, quarter
- Measure 14: Quarter, quarter, quarter, quarter
- Measure 15: Quarter, quarter, quarter, quarter
- Measure 16: Quarter, quarter, quarter, quarter
- Measure 17: Quarter, quarter, quarter, quarter
- Measure 18: Quarter, quarter, quarter, quarter
- Measure 19: Quarter, quarter, quarter, quarter
- Measure 20: Quarter, quarter, quarter, quarter
- Measure 21: Quarter, quarter, quarter, quarter
- Measure 22: Quarter, quarter, quarter, quarter
- Measure 23: Quarter, quarter, quarter, quarter
- Measure 24: Quarter, quarter, quarter, quarter
- Measure 25: Quarter, quarter, quarter, quarter
- Measure 26: Dotted quarter, quarter, quarter, quarter
- Measure 27: Quarter, quarter, quarter, quarter
- Measure 28: Dotted quarter, quarter, quarter, quarter
- Measure 29: Dotted quarter, quarter, quarter, quarter
- Measure 30: Dotted quarter, quarter, quarter, quarter
- Measure 31: Quarter, quarter, quarter, quarter
- Measure 32: Quarter, quarter, quarter, quarter
- Measure 33: Quarter, quarter, quarter, quarter
- Measure 34: Dotted quarter, quarter, quarter, quarter
- Measure 35: Dotted quarter, quarter, quarter, quarter
- Measure 36: Quarter, quarter, quarter, quarter

# RHYTHM SET 2

Eighth, Quarter, and Dotted Quarter Rhythms

1  13  25 

2  14  26 

3  15  27 

4  16  28 

5  17  29 

6  18  30 

7  19  31 

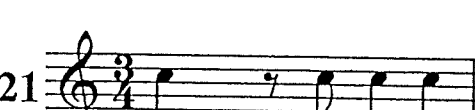
8  20  32 

9  21  33 

10  22  34 

11  23  35 

12  24  36 

# CHART 10

Syncopation

# CHART 10.5

Mixed Syncopation

1 2 3 4

5 6 7 8

9 10 11 12

13 14 15 16

17 18 19 20

21 22 23 24

25 26 27 28

29 30 31 32

33 34 35 36

# CHART 10.75

Syncopation with Rests

# RHYTHM SET 3

Ties, Syncopation, and Dotted Quarter Rhythms

|-------|----------------|--|
| 1     | 4/4            | Quarter, Quarter, Quarter, Quarter, Quarter, Quarter, Quarter, Quarter |
| 2     | 4/4            | Quarter, Quarter, Quarter, Quarter, Quarter, Quarter, Quarter, Quarter |
| 3     | 4/4            | Quarter, Quarter, Quarter, Quarter, Quarter, Quarter, Quarter, Quarter |
| 4     | 4/4            | Quarter, Quarter, Quarter, Quarter, Quarter, Quarter, Quarter, Quarter |
| 5     | 4/4            | Quarter, Quarter, Quarter, Quarter, Quarter, Quarter, Quarter, Quarter |
| 6     | 4/4            | Quarter, Quarter, Quarter, Quarter, Quarter, Quarter, Quarter, Quarter |
| 7     | 4/4            | Quarter, Quarter, Quarter, Quarter, Quarter, Quarter, Quarter, Quarter |
| 8     | 4/4            | Quarter, Quarter, Quarter, Quarter, Quarter, Quarter, Quarter, Quarter |
| 9     | 4/4            | Quarter, Quarter, Quarter, Quarter, Quarter, Quarter, Quarter, Quarter |
| 10    | 4/4            | Quarter, Quarter, Quarter, Quarter, Quarter, Quarter, Quarter, Quarter |
| 11    | 4/4            | Quarter, Quarter, Quarter, Quarter, Quarter, Quarter, Quarter, Quarter |
| 12    | 4/4            | Quarter, Quarter, Quarter, Quarter, Quarter, Quarter, Quarter, Quarter |
| 13    | 3/4            | Quarter, Quarter, Quarter, Quarter, Quarter, Quarter, Quarter, Quarter |
| 14    | 3/4            | Quarter, Quarter, Quarter, Quarter, Quarter, Quarter, Quarter, Quarter |
| 15    | 3/4            | Quarter, Quarter, Quarter, Quarter, Quarter, Quarter, Quarter, Quarter |
| 16    | 3/4            | Quarter, Quarter, Quarter, Quarter, Quarter, Quarter, Quarter, Quarter |
| 17    | 3/4            | Quarter, Quarter, Quarter, Quarter, Quarter, Quarter, Quarter, Quarter |
| 18    | 3/4            | Quarter, Quarter, Quarter, Quarter, Quarter, Quarter, Quarter, Quarter |
| 19    | 3/4            | Quarter, Quarter, Quarter, Quarter, Quarter, Quarter, Quarter, Quarter |
| 20    | 3/4            | Quarter, Quarter, Quarter, Quarter, Quarter, Quarter, Quarter, Quarter |
| 21    | 3/4            | Quarter, Quarter, Quarter, Quarter, Quarter, Quarter, Quarter, Quarter |
| 22    | 3/4            | Quarter, Quarter, Quarter, Quarter, Quarter, Quarter, Quarter, Quarter |
| 23    | 3/4            | Quarter, Quarter, Quarter, Quarter, Quarter, Quarter, Quarter, Quarter |
| 24    | 3/4            | Quarter, Quarter, Quarter, Quarter, Quarter, Quarter, Quarter, Quarter |
| 25    | 3/4            | Quarter, Quarter, Quarter, Quarter, Quarter, Quarter, Quarter, Quarter |
| 26    | 3/4            | Quarter, Quarter, Quarter, Quarter, Quarter, Quarter, Quarter, Quarter |
| 27    | 3/4            | Quarter, Quarter, Quarter, Quarter, Quarter, Quarter, Quarter, Quarter |
| 28    | 3/4            | Quarter, Quarter, Quarter, Quarter, Quarter, Quarter, Quarter, Quarter |
| 29    | 3/4            | Quarter, Quarter, Quarter, Quarter, Quarter, Quarter, Quarter, Quarter |
| 30    | 3/4            | Quarter, Quarter, Quarter, Quarter, Quarter, Quarter, Quarter, Quarter |
| 31    | 3/4            | Quarter, Quarter, Quarter, Quarter, Quarter, Quarter, Quarter, Quarter |
| 32    | 3/4            | Quarter, Quarter, Quarter, Quarter, Quarter, Quarter, Quarter, Quarter |
| 33    | 3/4            | Quarter, Quarter, Quarter, Quarter, Quarter, Quarter, Quarter, Quarter |
| 34    | 3/4            | Quarter, Quarter, Quarter, Quarter, Quarter, Quarter, Quarter, Quarter |
| 35    | 3/4            | Quarter, Quarter, Quarter, Quarter, Quarter, Quarter, Quarter, Quarter |
| 36    | 3/4            | Quarter, Quarter, Quarter, Quarter, Quarter, Quarter, Quarter, Quarter |

# CHART 11

Sixteenth Notes

1

2

3

4

5

6

7

8

# CHART 11.5

Mixed Sixteenths

# Chart 12.75

Mixed Sixteenth Rhythms

1 2 3 4

5 6 7 8

9 10 11 12

13 14 15 16

17 18 19 20

21 22 23 24

25 26 27 28

29 30 31 32

# RHYTHM SET 4

## Sixteenth Rhythms

1 13 25 2 14 26 3 15 27 4 16 28 5 17 29 6 18 30 7 19 31 8 20 32 9 21 33 10 22 34 11 23 35 12 24 36

# Chart 13

Dotted-Eighth Sixteenths

1

1 2 3 4

2

5 6 7 8

3

9 10 11 12

4

13 14 15 16

5

17 18 19 20

6

21 22 23 24

7

25 26 27 28

8

29 30 31 32 33 34 35 36

# Chart 13.5

Crazy Sixteenth Rhythms

# 6/8 Counting

Mixed Triplet Rhythms

In 6/8 time, the dotted-quarter note gets the beat. There are only 2 beats per measure that are divided into triplets.

1 2 3 4

1 la li 2 la li

5 6 7 8

9 10 11 12

13 14 15 16

17 18 19 20

21 22 23 24

25 26 27 28

29 30 31 32